



# ultrasound request form

## northern ultrasound for women

Dr. Shawn Choong, Director, MB BCH BAO, FRANZCOG, DDU, COGU.

Dr. Lisa Begg MBBS, FRANZCOG, CMFM, MPH, DDU.

Dr. Alison Fung FRANZCOG, CMFM, DDU.

Patient Name:

Address:

Date of Birth:

Tel (home):

Tel (bus):

### REFERRING DOCTOR:

Name:

Address:

Provider No:

Signature:

Date:

### Please bring this form to your Appointment

Date:

Time:

### WHERE WE ARE LOCATED.

Melways  
Map 31 K4

Northern Ultrasound for Women  
Suite 8, Level 2, 8 Martin Street,  
Heidelberg 3084

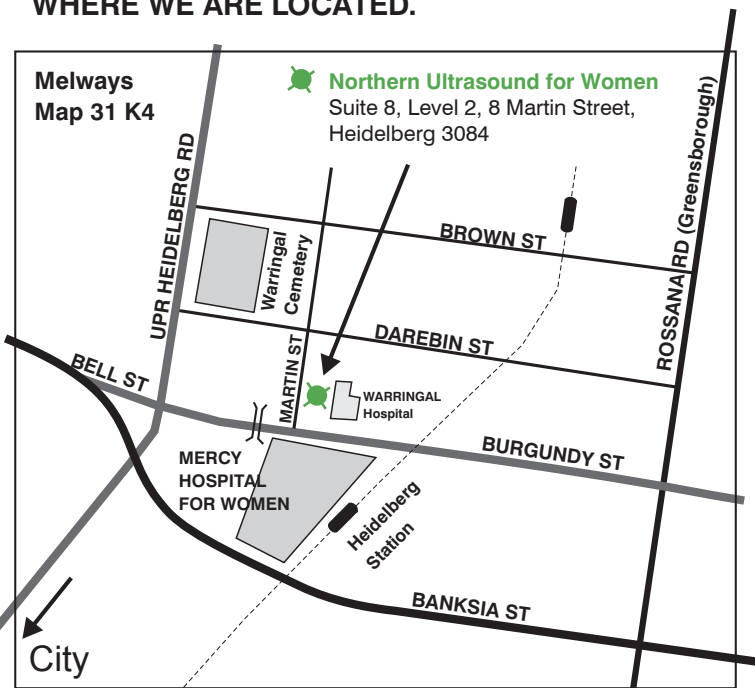

**2 hour metered parking in surrounding streets.  
Pedestrian bridge to Mercy Hospital for Women.  
Please call to arrange onsite disabled parking.**

**This form may be used at a provider of your choice.  
It is advisable to discuss this with your doctor first.**

### REFERRAL FOR:

Gynaecological Scan  Obstetric Scan

12-13 Week "Risk of fetal abnormality" Scan  
- Bloods Taken for combined 1st Trimester Screen  Y  N

Amniocentesis  CVS (blood type)

Other Procedure (Please Specify)

Other (Please Specify)

### CLINICAL DETAILS:

LMP:  Multiple Pregnancy

### Copy to Doctor:

### PRE-SCAN INSTRUCTIONS

#### • Pregnancy Ultrasound Scans

There is no need to overfill your bladder. A comfortably full bladder will do for most pregnancy scans, just drink a glass of water and refrain from emptying your bladder one hour before if possible. For Pregnancy scans less than 13 weeks an internal (transvaginal) scan would be recommended for better detail and there is no special bladder preparation for these scans.

#### • Gynaecological Ultrasound Scans

The usual recommendation for pelvic imaging is for an internal (transvaginal) scan which generally produces more detailed imaging than a scan through the abdomen. The examination should not hurt and often causes less discomfort than a smear test. You are welcome to decline an internal scan but please let us know on the day as a full bladder will be required for a proper pelvic scan through the abdominal approach.

**• Full Payment is requested on the day of your appointment. Payments may be made by Eftpos, Credit Card or Cash.**

**• Please notify us as soon as possible if you are unable to attend your appointment**

Northern Ultrasound for Women  
Suite 8, Level 2, 8 Martin Street  
Heidelberg 3084 Victoria  
Australia

Tel: (03) 9457 1466  
Fax: (03) 9457 1400  
www.nuwomen.com.au